

PRESIDENT'S REPORT

— 2019-2020 —



Central Christian College of Kansas

CHRIST-CENTERED EDUCATION FOR CHARACTER







President Leonard F. Favara Jr.

CCCK COLLEGE ADMINISTRATION AND EXECUTIVE TEAM



Dr. David Ferrell
Director, CCCK Foundation



Dr. Jacob Kaufman
Vice President, Academics



Dr. Dean Kroeker
Vice President, Advancement



Mr. Kyle Moody
Athletic Director

A MESSAGE

from the President

It can be safely said that the 2019-2020 academic year presented interesting, and might I say unprecedented challenges! However, the presence and effect of the COVID-19 crises also provided us the opportunity to discover and demonstrate the type of character that has helped this institution survive other points in history that called upon the resolve of those that called Central home.

I am thankful to God for His provisions and foresight to gather this group of people here for such a time as this. The Faculty, staff, and students demonstrated extraordinary flexibility, resilience, and unity as together we faced the challenges before us. Because of that, I can faithfully report that Central's mission remains secure. In fact, it is this mission – to provide a Christ-Centered Education for Character – our shared faith in Christ, and our desire to honor Him that has sustained and enabled us to live out that Christ-centered character.

When I have the opportunity to speak to prospective students, I often challenge them not to settle for a college experience that offers only a diploma, when they can have so much more. It is this aspect – the so much more – that makes Central distinctive. We simply are not in the business of just producing diplomas. Our mission compels us to reach for something higher – something that is only defined through a metamorphosis of character.

The pursuit of Christ and His character demands more. At the very least, it demands a pilgrimage into the very core of heart, soul, mind and strength – to discover God, His Call, and His invitation to partner in the good work before us.

I pray that as you read this report, you will be inspired by the work of CCEK. Her mission continues to grow, and while I thank God, I also express my thanks to you. It is your participation, your support, and your prayers that make all this possible. So, thank you for your partnership and trust.

Together we can truly achieve more.



Leonard F. Favara, President

BOARD OF TRUSTEES



Mrs. LeAnn Moore
Director, Financial Services

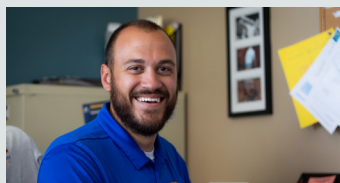

Mr. John Walker
Vice President, Student Life

Mr. Tony Allison (CC '75)
Dr. Gary Anderson (CC '72)
Dr. Gail Arnott (CC '66)
Mr. Dan Claassen (CC '77)
Rev. Dr. Bruce Cromwell
Rev. Lucia Delamarter
Rev. Dr. Dave Kessler
Dr. Frank Kline

Mr. James Nelson (CC '74)
Dr. Mary Oehlert (CC '74)
Mr. Larry Roberts
Mr. Melvin Sanders (CC '05)
Mr. David Schimke (CC '79)

CORE

FOUR



HEART

WE BELIEVE that graduates should demonstrate civic and moral leadership, in order “to do good; seek justice, and correct oppression.”



SOUL

WE BELIEVE graduates should demonstrate an appreciation for the Lordship of Christ, “not lagging in diligence, fervent in spirit, serving the Lord.”



CHRIST-CENTERED EDUCATION FOR CHARACTER



WE BELIEVE graduates should demonstrate reasoned and productive lifestyles, filled with the “Spirit of God, with wisdom, with understanding, with knowledge, and with all kinds of skills.”

MIND



WE BELIEVE graduates should demonstrate dispositional strength and behavioral readiness, so that they “never tire of doing what is good.”

STRENGTH

CENTRAL BY THE NUMBERS

Stats according to Central's Annual Data Book



TOTAL POPULATION

414

ONLINE

263

RESIDENTIAL

VISION STATEMENT

Central Christian College aspires to provide a transformative educational experience rooted in Christ and focused on providing a Christ-Centered Education for Character to any person desiring to become a faithful steward of heart, mind, soul, and strength.

46
PERCENT

Residential male population

54
PERCENT

Residential female population

42
PERCENT

Residential Diversity Ratio

9 TO 1

Residential Student to Faculty Ratio

8 TO 1

Online Student to Faculty Ratio

OVER
40

MAJORS
OFFERED ONLINE
AND RESIDENTIALLY



100%

OF RESIDENTIAL STUDENTS
RECEIVE INSTITUTIONAL AID



Senior JP Krussick



ACADEMIC *Highlights*



PBL TO NATIONALS

The Central Phi Beta Lambda club (PBL) placed in the top 2 at the Kansas State Leadership Conference held in Emporia, KS.

This qualified them for nationals, which will be held in June 2020.

Pictured left to right are students Titus Hobbs, Keyshawn Jones, Jaycie Rue, Matias Nunez Russo, Austin Blair Draper, Bryan Fendall, Luke Ingram, Frankie Hernandez, Ian Sivakanthan (Not pictured: Priscilla Castillo).



(L to R) Kendra Jellison; Melissa Reimer

A PROMISING START

The Teacher of Promise Award was presented to two recipients: Kendra Jellison (CC '20) and Melissa Reimer, (CC '20).

PARTNERS IN ED

The Teacher Education Department partnered with the McPherson USD 418 School District Special Education Department to help students who struggled academically. Four of Central's Teacher Education students were hired as College Based Para-Educators,

directly working one on one with students in Special Education.



(L to R) Titus Hobbs; Jaycie Rue

BUSINESS AWARDS

Titus Hobbs (CC '20), received the Sigma Beta Delta (SBD) \$1000 scholarship. A business student, Titus majors in Marketing. He is also involved in Phi Beta Lambda (PBL).

Jaycie Rue (CC '20), was named the Wall Street Journal Senior Business Student Recipient. This award honors a senior student who has demonstrated leadership qualities throughout their college career.



McPherson Chief of Police, Mikel Golden

ALUMNI PROMOTED

Mikel Golden (CC '15) was promoted on September 30, 2019 to Chief of Police of the McPherson Police Department. An eight year Navy veteran, Golden joined the department in 2006 and was named Assistant Chief in 2018. Chief Golden received his Bachelor of Science Degrees in Criminal Justice and in Business Organizational Leadership from CCK's Online Program.

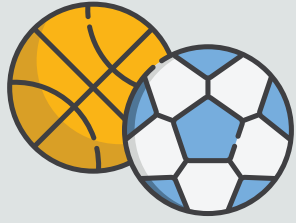

ATHLETIC *Highlights*

197 198 199 **200** 201 202 203

MILESTONE WATCH

Tony Romero, in his 11 seasons as Men's Basketball Head Coach, is one of the highest winning coaches in CCKC history in CCKC history sitting at a .573 winning percentage. He also is currently sitting at 199 wins and will be patiently waiting the 200th win to further solidify his success as a Tiger Head Coach.



Men's Basketball Head Coach, Tony Romero

GOLF TEAM SERVES AT RMHC

In January 2020, Central's golf team traveled to Wichita, KS to help out at the Ronald McDonald House Charities, (RMHC.) The RMHC has a special place in Athletic Director Kyle Moody's heart as they helped his youngest child, Ezekiel "Zeke" – born premature – fight for his

life. Zeke would end up making it despite the doctors saying they should say their goodbyes.

The Moodys and the CCKC golf team wanted to give back to RMHC and help those that are going through similar trials and served in a variety of ways.



The Men's and Women's Golf Team



Work gets underway on the gym floor

GYM FLOOR TO RECEIVE A MAKEOVER

It's an exciting time for the athletic department! In recent years the need for a new gym floor has been on the forefront of many a conversation.

As plans for the project were being made, Barry McKeown, a friend of both Jerry Alexander and Ellis Odermann, decided to join in on the project. Barry's gift in honor of his friends made the new gym floor a reality.

The Athletic program is looking forward to creating many lasting memories on the new court.

"We are thankful for Barry's financial gift that made this new floor possible, and to Ellis and Jerry for their years of service to Central. This is a wonderful step forward for our athletics department as well as the teams that will be playing on the new court!"
– Kyle Moody, Athletic Director.



TIGER TICKER

MEN'S GOLF TEAM FINISHES 8TH AT NATIONALS, WOMEN FINISH 6TH



TIGER MEN TAKE 2019 MAYOR'S CUP

The Central men's and women's basketball teams battled crosstown rival McPherson College in the 2nd Annual Mayor's Cup. The brain child of McPherson Mayor Tom Brown, this annual matchup brings both colleges together in a fierce competition at the McPherson

Roundhouse. After a dominating 2018 victory in the first matchup, the men's team had the opportunity to take the cup for the 2nd year in a row. And win they would, going on to take the victory with a score of 77-70, retaining the Mayor's Cup.



Junior Altavia Hall waits for the pitch

SOFTBALL HONORS

On the verge of a breakout season, the Lady Tigers (Softball) found their season cut short due to the COVID-19 pandemic. However, their work did not go unnoticed, as the Sooner Athletic Conference recognized a number of standout players including First Team honorees Hannah Hoffmann (Salida, CA) and Altavia Hall (Freeport Grand, Bahamas); Second Team honorees Taylor Bourne (Upland, CA), Ashton Nelson (Amarillo, TX), Haley Lewis (Farmersville, TX), and Nicole Herrera (Hesperia, CA); and Golden Glove recipient Karina Flores (Chino, CA).

MEN'S VOLLEYBALL COMING TO CENTRAL

With the growing momentum of men's volleyball the Central Christian College Athletic Department will be adding men's volleyball as its 15th NAIA sponsored program. Coach Ryan Webb will oversee the

men's program while still overseeing the women's program. Athletic Director Kyle Moody is excited for the installment of the program and can't wait to see the success it adds to Tiger Athletics.



Senior Joe Capuchino runs at a meet

TRIP TO NATIONALS

Senior Joe Capuchino of the Cross Country team qualified for NCCAA Nationals in Point Lookout, MO. Joe was the lone Tiger to represent Central at the Tournament due to his qualifying time. He would finish 47th out of 82 runners in the 8K race with a time of 29:19.22.

WELLNESS CENTER

The Exercise Science Department was awarded a generous grant from the Butterfield Foundation, an organization based out of Oklahoma City, OK and headed up by former Central President, Hal Hoxie (CC '79).

This grant will help to bring a new fitness facility to the campus!

It will allow students in the Exercise Science program the opportunity to develop their knowledge of the field as well as provide a much-needed Wellness and Exercise Center for the Central faculty, staff, and students.



CAMPUS LIFE

Highlights



President Favara accepts a gift from Shukutoku University during their farewell

SHUKUTOKU UNIVERSITY VISITS CENTRAL

Thanks to the incredible work by our International Student Coordinator, Ms. Hatsue Aizawa, Central forged a new friendship and partnership with Shukutoku University in Japan.

In early February, 2020, nine exchange students from Shukutoku University visited campus for two weeks. Led by alumna Mrs.

Annie Hall (CC '19), and Mr. Daniel Parry, the exchange students visited a number of places in and around the McPherson area. During their time here, they were able to interact with several of Central's students during different activities, saw what life was like in the U.S. by staying at host homes, and took English classes taught by Mr. Daniel Parry.

CENTRAL STUDENTS AND STAFF ENGAGE WITH THE COMMUNITY

Engage is an annual “spiritual emphasis week” run by Student Life each September. This year's theme was “Made Alive” – as in we are “made alive with Christ” from Ephesians 2.

Pastor Andy Addis of CrossPoint in Hutchinson, KS joined us once again as our speaker for the three day event. He challenged the students to realize their full potential in Christ.

On the final day, Central faculty, staff, and students went out into the community of McPherson (and surrounding areas) to serve as the hands and feet of Christ.

All in all, Central was able to save the local community approximately \$9,000 in labor. Yet, the biggest victory of the event came when a number of students committed their lives to the Lord as a result of Engage 2019!



Pastor Andy Addis speaks at Engage



Students work during Engage Service Day



Students work during Engage Service Day



No Place Like Home

HOMECOMING 2019

It was a busy October weekend when alumni and friends joined us for the Inauguration of President Favara and Homecoming 2019.

Our 2019 Homecoming theme, **No Place Like Home**, rang true as alumni, friends, and students enjoyed Music on the Plaza, the Friday night Coronation and Basketball Showcase, Soccer and Volleyball conference games, an Art Demonstration, Class Reunions, Pie with the President, reconnecting with classmates and friends, and much more!

CCCK CHRISTMAS

Each year around finals time, the Office of Student Life holds a week of events known as “Exam Cram”. This week of nightly events, including pizza and red bull, late night breakfast, and movie nights is a tradition passed down through the years.

This year, the decision was made to add a twist to the late night breakfast by incorporating it with the Central Family Christmas.

Parents and guardians were asked to provide a personalized gift for their student. They sent it in to the college, we wrapped it, and gave it away. Unfortunately, we were several gifts short this year – but our faculty and staff filled the gap so that every student received a personalized gift. You can imagine the students' surprise when they walked in and

realized that the gifts that were wrapped by the stage were not fake – they were real – and they were for the students! Even Santa Claus visited.

The vibe and atmosphere of the evening has been described as the most “electric” exam cram event in over 15 years.



David Ferrell at Central Family Christmas



Students pose for a picture with Santa Claus at Central Family Christmas



FINE ARTS

Highlights



Students perform at the 2019 Chaney Music Symposium

CHANEY MUSIC SYMPOSIUM 2019

In February, the Central Music Department was pleased to host guest choral director Dr. Bradley Vogel for the annual Chaney Music Symposium. The choir for the event consisted of CCKC's Una Voce and area High School choirs bringing the total choir to 32 vocalists.

Each school choir performed individual works followed by the entire choir, which performed *Come Thou Fount of Every Blessing* and *Holy, Holy, Holy*, both arranged by Dr. Vogel.

THE HOUNDS OF BASKERVILLE

Directed by Mr. Chris Gates (CC '05), Chair of the Communicative Arts Department, *Baskerville: A Sherlock Holmes Mystery* told the story of Sherlock Holmes' (played by sophomore, James Parry) and Dr. John Watson's (played by junior Luke Koerperich) investigation into the mystery of several deaths via a hound. Holmes and Watson team up with Sir Hugo Baskerville (played by freshman Tauren Greer) in order to help solve the mystery.

For the creation of the set, Gates conscripted the help of his actors and stage crew. He went about using mostly cardboard to create the set – a unique, interesting, practical and, ultimately, successful idea.

When asked about the performance, Director Chris Gates stated, "I came across this script 5 years



(L to R) Luke Koerperich and James Parry perform in *Baskerville*

ago, and decided to wait until the right time to put it up. I am glad I waited until now, because I loved working on it with this group. There were so many moving parts to this production that to do it well you must have a dynamite cast and amazing techies both backstage and in the booth. I was blessed with the perfect storm of both great actors and techies. They made this a truly great production to be a part of and experience as an audience."



James Parry



Luke Koerperich



Annie Hall



Emily (Widiger) Epp

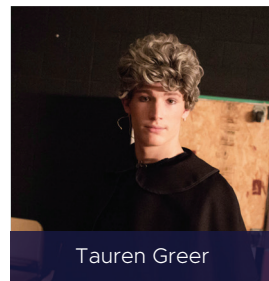

Tauren Greer

JANSSEN PRESENTS AT KMEA

In February, Dr. Brett Janssen, Chair of the Music Department, presented at the Kansas Music Educators Association (KMEA). Entitled, "Incorporat-

ing Audiation Techniques in Beginning Piano Lessons," his presentation was designed in order to help music teachers improve their piano skills.



Music Department Chair, Dr. Brett Janssen

GERSHWIN PACKS OUT THE ROOM

The Concert Choir: Una Voce, and Jazz Band collaborated to bring the music of Gershwin to the McPherson and Central community on February 18th, 2019.

Jordan Summers, music major and choir/jazz band member, loved the performance, saying, "Performing in front of everyone was a mutually shared experi-

ence with the audience and ensembles. It was awesome having a packed house."



Students perform at *A Night of Gershwin*

MUSIC AWARDS



Emily (Widiger) Epp, (CC '20), was named the Musician of the Year award recipient for the 2019-2020.



Charis Ball (CC '20), was named the Contemporary Christian Music award recipient for 2019-2020.

A PARTNERSHIP *Without Borders: A Timeline*



1944

Central established the **Center for International Programs** to build international relationships and open doors for a student exchange program.



Students gather in the International Student Success Center

1971

Keiko Ichiki (CC '71) graduated from Central. She would move back to Japan and teach English. For years, following her graduation, she helped many Japanese exchange students study at Central.



Former President Don Mason and Keiko Ichiki

2013

Hatsue Aizawa, a resident of Japan, joined the Central family as the CCK International Student Coordinator. She has been invaluable in helping out our international students. Currently back in Japan, Hatsue is completing her year of residency and we look forward to her possible return to campus in 2021.



Hatsue Aizawa

2018

Hatsue Aizawa helped negotiate agreements between Central and two Japanese Universities, Totorri University and Shukutoku University, opening the door for exchange programs.

Shukutoku University would send a representative on a visit to Central. While there, **Central and Shukutoku signed a Memorandum of Understanding (MOU) finalizing the agreement.**

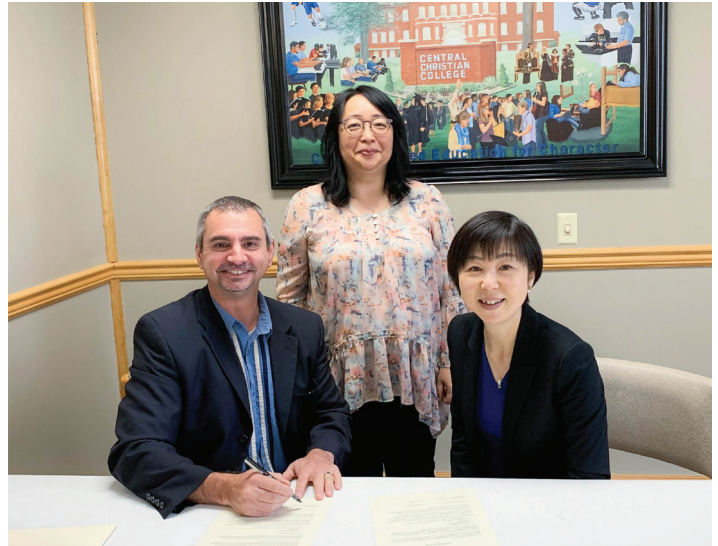

President Favara signs a Memorandum of Understanding (MOU)

2019

While Central has had numerous exchange students from Japan and other countries over the years, **Koki Matsuda** became the first exchange student from Shukutoku University, arriving at Central in August.



(L to R) Hilario Garcia and Koki Matsuda

2020

In February, Students from Shukutoku University **visited campus for two weeks.** Led by alumnus Annie Hall (CC '20) and Mr. Daniel Parry, the students were able to experience life in McPherson.



Shukutoku students visiting Central's Choir class

Mayuko Shono (CC '17), a missionary to her home country of Japan, released a documentary about her life including her time at Central. This documentary can be found at the following site:

centralchristian.edu/alumni



Mayuko Shono (left) at Central's graduation in 2017



(L to R) Senior Kari Kirl, Freshman Grace Little, Junior Vanessa Warner



TURNING THE TIDE

On COVID-19

"Unprecedented, unparalleled, uncommon, unbelievable, and the list of "un's" could go on and on." So began President Favara's announcement regarding Central's response to the COVID-19 crisis.

The 2020 semester began like so many others. COVID-19 was barely a story on the headline news, as spring classes started and seniors looked forward to their final semester. That ordinary start was forever transformed with the emergence of the COVID-19 pandemic. Its arrival derailed the very definitions of normal, traditional, and routine.

By mid-March, it was clear that mitigation strategies would become necessary. Students, leaving for Spring Break, were told to plan for an extended stay away from campus, as College leadership discerned the climate of the nation. While the original plan was to provide short-term remote teaching, the spread of COVID-19 forced the College to retain remote learning through the rest of the semester.

From the onset, President Favara reassured the student body, saying, "We will be working diligently on your behalf. You can rest assured that though the times are uncertain God remains faithful and Central Christian College stands with you...through His grace we will weather this storm".

And weather the storm we did. From students accessing course-



Staff member Collin Duckworth prepares for a "Covid Diaries" video shoot

work through remote channels, faculty who turned-on-a-dime to ensure rigor and value remained at the forefront of the learning experience, coaches sharing testimonies and inspirational videos, to staff working from living rooms and kitchens – in every way, the CCK family huddled together and demonstrated the very essence of the character qualities we seek to instill in the lives of every student.

Unfortunately, with the suspension of residential operations, commencement was also postponed, uprooting the traditions and rituals that normally mark the transition from College. However, the Class of 2020 has reminded us that it is not the conventions of culture that define us, but the character within. It is not the robe, nor the tassel – it is not the march, nor the speeches, it is not even the paper that declares the journey complete – no ceremony or diploma can capture the type of character that has described

this special class of students. In faith, we look to celebrate their achievements this fall, as part of Homecoming.

Currently, College leadership is planning on resuming residential operations this fall, albeit with a few modifications to ensure stability of operations in light of COVID-19. The primary concern is ensuring that the College has sufficient scholarship dollars to assist those students who were negatively affected by the recent pandemic. The CCK Foundation is assisting the College in its efforts to raise additional scholarship funds.

In the meantime, College leadership is rejoicing in God's provisions and protections during this unique period in its history. This is not the first challenge to confront this great institution or the God we serve. We look forward to see how God uses this situation and this institution to forward our shared vision.



THE FOUNDATION OF CENTRAL CHRISTIAN COLLEGE

WHAT WE OFFER

ANNUITIES
BEQUESTS
ESTATE PLANNING
KLINE SOCIETY
MEMORIAL GIFTS

NAMING RIGHTS
PLANNED GIVING
RETIREMENT PLANNING
SCHOLARSHIPS
STOLL SOCIETY



INVEST WITH **PURPOSE**

ccckfoundation.org



Alumni pose for a picture at Homecoming 2019

GIVING TUESDAY 2020

COMING DECEMBER 1, 2020

OVER \$3,000 RAISED IN 2019

Thanks to the help of the Alumni Board and generous donations from the 2019 Alumni Auction and Giving Tuesday Campaign, over \$3,000 was raised. This money helped to bring a disc golf course and a hammock farm to campus with the goal of helping to foster more community amongst our students.



The pergola where the hammock farm will be located

ALUMNI UPDATES



Rochelle Alberti [1] (CC '89) has obtained her Certified Lactation Consultant from ALPP. She is currently working on her birth doula, postpartum doula, and childbirth educator certifications.

USA in their class A motor home as they visit their seven grandchildren.

Raeha Butler [5] (CC '06) is happy to share that on April 9th, 2020 she celebrated her 6th year anniversary as a missionary in China.

Dennis Caldwell (CA '61, CC '63) says, "Thank God for Central!"

Elizabeth Callaghan [6] (CC '10) received her MA in Education from Northwest University and is teaching at Grace Academy in Marysville, WA. E and is active in her community serving her second term on the City Council in Stanwood Washington.

Jordan Case [7] (CC '12) of Wichita, KS is a tax analyst for Koch Industries Treasury and will soon graduate with a Bachelor's of Accountancy from Friends Univ. He and his wife, Brooke, have three kids – son Samuel and girls, S'majah and Samara.

Melycia (Post-Ivery) Chase (CC '96) of Owasso, OK was married in August, 2018.

Daniel Cobos (CC '16) is the Commander over the Support Services Division and is mid-way through a Law Enforcement and Public Safety Leadership (LEPSL) Masters program at San Diego State University. Daniel says. "I attribute my successes garnered through my [Central] online experiences, studies, and interaction with other like-minded students and [Central] faculty and staff".

Carmen Cruz (CC '19) is a case manager for Bayada Home Health Aid and is working towards her Masters Degree in Mental Clinical Health and Addiction. Carmen was accepted and inducted to the Alpha Lambda Honor Society at Central, an achievement she will always honor.



Tim and Becca Ambrose [2] (CC '17) welcomed baby girl Whitney, in March '20 and give God the credit for how he has worked in her life. She was in the NICU for 5 days, and they are so grateful for the miracles performed in order that they are now able to have their little Whitney!

Constance Baker (CC '17) is in her third year of medical school at Ross University School of Medicine. She will live in Bakersfield, CA for clinical training for her final two years of medical school.

Elaine Balogh (CC '67) is retired and with her husband Robert and loves visiting grandchildren.

Robin Banks [3] (CC '05) was promoted to Learning Experience Designer (aka Instructional Designer).

Wesley Bell (CC '17) of Antlers, OK, a Police Officer, received his Ballistic Shield Operator Certification in June 2019. He is employed by the Choctaw Nation as a Security Officer at their Casino in Grant, OK.

Clayton Berkey [4] (CC '07) and his wife, Angelia, have worked for 6 years with at-risk youth at a Chicago boarding school.

Pat (Scittine) Burbridge (CC '56) of Spring Arbor, MI is retired from teaching and is blessed with 2 daughters and 2 grandchildren.

Craig and Karen Burrell (CC '79, CC '80) and his wife, Karen, will retire from teaching this year and tour the

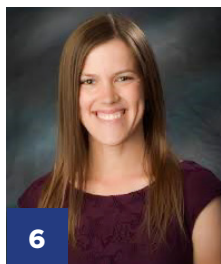
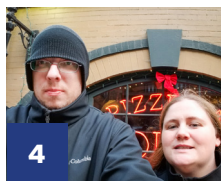
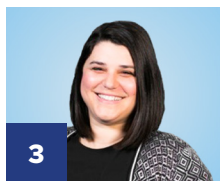



8

Brandon Dicks [8] (CC '09) is the proud parent of Nicholas (6), Philip (4), and Kaitlyn (1). He is a CPA and Assistant Investment Controller at USAA Real Estate.

Randy Easter (CC '73) has been the Director of McPherson EMS for 22 years. He and his wife, Cheryl, are the proud parents of 3 daughters.

Carolina (Rosas) Flores [9] (CC '11) was promoted to Business Support Assistant #2 at Enterprise Complaints Management. In January '19, she welcomed son, Nathan Eli Flores.

Christi Gadberry [10] (CC '96) has her Masters in Teaching the Visually Impaired from Missouri State and Educational Leadership from Arkansas State. She works at Educational Services for the Visually Impaired and as a Vision Consultant for Arkansas' Department of Education.

Janet Harnack (CC '14) is currently employed as a Veteran Service Representative at the Department of Veteran's Affairs.

Hal and Kathy Hoxie [11] (CC '79) reside in Oklahoma where Hal is President/CEO of the Butterfield Memorial Foundation.

Doug Jackson (CC '10) of San Diego, CA accepted the position of Quality Control Supervisor (Analytical Chemistry Section) at Poseida Therapeutics, Inc.

Mandy Jacquez [12] (CC '17) will complete her Doctor of Physical Therapy degree in August '20 from the Univ. of St. Augustine for Health Sciences in Austin, TX.

Molly Johnson (CC '11) completed EMDR Basic Training in 2019 and is a Licensed Associate Marriage and Family Therapist at Phoenix Counseling Collective.

Eileen Jones (AC '55) retired after 57 years as a registered nurse.

Sherri Kelly (CC '01) graduated from Hutchinson Community's LPN program in 2017 and is working towards becoming an RN.

Wayne and Mary Lou Lawton [13] (CC '55, CC '56): Mary Lou retired after 47 years of Licensed Child Care. She and Wayne will celebrate their 62nd anniversary in September 2020. They live in Elizabethtown, PA where Wayne continues to pastor the Cedar Hill Community Church.

Hannah (Eis) Litwiller [14] (CC '11), was promoted to Area Manager for Arbonne International.

Lee Lower (CC '78) was recently promoted to Operations and Policy Analyst 4 for the Oregon Department of Human Services.

Dr. Harvey Ludwick [15] (AC '59, CC '61) Emeritus: Central Board of Trustees ('81-'87), Central President ('87-'90), Ex. Dir./Lobbyist – KARSF. Presently advising the Kansas Legislature on Civil Discourse with emphasis on the "The Word of the Week" program he implemented as Superintendent of Schools for Liberal, KS.

Ryan Mackey [16] (CC '97) of Durham, England is currently working on his MA in Musicology from Durham University (Summer 2020) and will begin the PhD program starting Fall 2020.

Mary Joy Strand Mantor [17] (CC '82) is retired from teaching. She and husband, Dave, celebrated their 50th anniversary in 2018.

Dr. Barry C. McKeown (WS '63) was named Professor Emeritus at University of Texas at Arlington.

Marvin and Lovella Miller (CC '71, CC '72) of Newton, KS retired after six years at Henriette Free Methodist church ending 31 years of ministry.

Rebecca (Manry) Miller (CC '02) resides in Hornell, NY and received her



9



10



11



12



13



14



15



16

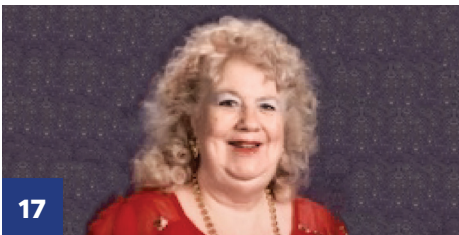

17



18

Associates in Medical Office Technology from the Elmira Business Institute of New York.

William and Roberta Mosier-Peter-son [18] (CC '93, CC '94) currently reside in Gerry, NY. Roberta is the lead pastor of the Gerry Free Methodist Church. She completed her doctorate of ministry from North-eastern Seminary in May 2016. William is currently self employed helping small non-profits with fundraising and capital campaign strategy.



19



20

Lila Scandrett [20] (CC '74) retired from teaching in 2020 after 13 years as a Computer Teacher (grades K-6).

LeeAnn Sherman (CC '18) is an Office Manager for Marketing, Communications, and Business Operations and is currently working on her MBA.

Robert (Ish) Smith (AC '53, CC '55) is happy to report at the ripe old age of 83 (almost 84), he has just had another good year of health and God's blessings!



21

Mary Jo Mougey (CC '82) is enjoying her retirement.

Kent Musgrave (CC '85) lives in Gilbert, AZ and is a Captain for NetJets Aviation in Columbus, OH. Kent also works part-time as a Training Center Evaluator for SimCom Flight Training Simulators in Scottsdale, AZ.

Liz (Henry) Spiker (CC '09) is Head of Admissions at International Community School in Bangkok, Thailand. In 2019, she welcomed a third child, Elijah!

Moricia Stanley (CC '17) is a Behavioral Health Case Manager for a United Way Organization working with individuals that are homeless or have been homeless. Moricia is currently working on her Masters degree in Clinical Mental Health Counseling.



22

Dana and Carol (Haight) Osborn (CC '73) retired after 27+ years at Community Transit in Snohomish County, WA. Dana is currently working part-time as Visitation Pastor for Atonement Free Lutheran Church in Arlington, WA. He and his wife, Carol, have four children and will soon celebrate their 45th Anniversary.

Carolyn (Shields) Streetman [21] (CC '63) has enjoyed a career in teaching, receiving recognition such as the Virginia Sharpe Award, Elementary Physical Educator for Volusia County, FL (1998), and the Lifetime Achievement Award (Volusia County Physical Education Assoc., 2004-2005). Carolyn and her husband, Phil, have two children Shay and Shawna.



23



24

Kim Pauly (CC '16) is currently the Director of Human Resources at Field of Dreams, which is a brand new Assisted Living Facility in Allegany, NY.

Kayla (Shuck) Raines (CC '11) married Markus Raines in March 2019.

Thomas and Noni Ramundo [19] (WS '66) celebrated their 50th wedding anniversary on August 23, 1969. On June 1, 2020 Thomas will observe his 50th anniversary of ministry in the Free Methodist Church: 37 years as a pastor, 8 as a conference superintendent, and 5 in his current ministry of availability as a full-time speaker in a variety of settings.

Sandra (Alexander) Thies (AC '62) is retired and lives with her husband, Wayne, and their golden retriever, Sarge, in Newton, KS. They are active members of Grace Community Church and enjoy their large family of 7 adult children, spouses and 21 grandchildren (ages 4-21) who all live in Kansas.

Michael and Kimberlee Rupke Tru-itt [22] (CC '85) have been married 32 years and have four children. Mike retired from the Oklahoma State Health Department and currently works for the City of Oklahoma City.



25

Teres Reava (CC '82) is the grandparent of 2 grandsons: Lucas, born Nov. '18 and Jaxon, born Apr. '20.

Both Mike and Kim teach the third and fourth grade Sunday School class at Western Oaks Church of the Nazarene in Oklahoma City where Kim continues to serve on the church board. They were recently awarded the "Distinguished Service Award" by the Church of the Nazarene.

Adam Weingartner [23] (CC '17) is a 25-year employee for the Ottawa Police Department in Ottawa, KS and was promoted to Police Chief in June 2019.

Julie Wheaton [24] (CC '16) was promoted to Lieutenant (Denver Police Department, Oct. 2019) of the Special Operations Division where she supervises the Air Support Unit,

Bomb Squad, and Bomb K-9 unit. She also does operational planning for dignitary visits and all events held in Denver.

Bre'Anna Whigham (CC '17) is working on her Master's in Marriage & Family Therapy at Friends Univ.

Reuben and Kendra Willard [25] (CC '06) of Midland, TX are pleased to announce that they welcomed their baby boy, Jonathan Reuben on Christmas Day 2019.

Richard Williamson (WS '59) is a Wessington Springs High School (1953) and College grad (1957-59). He holds a Bachelors of Art in English from Walla Walla College (1969)

and has spent 25 years in ministry (8 Free Methodist, 17 United Methodist). He currently lives in Greeley, CO with Wife, Cookie and has hosted a radio show, Radio Memories, since 1991, which is still on the air 29 years later. Richard says, "God is still good at 85 years of age".

Elliot and Naomi (Brandt) Wingert (CC '13) welcomed their baby girl, Ginny May in Feb. 2020.

Sean Zernickow (CC '16) currently lives in Colorado and is District Sales Manager (West Coast for Sany America). He is a Certified Accident Reconstructionist and received his Masters Public Administration from Grand Canyon University in 2017.

IN MEMORIAM

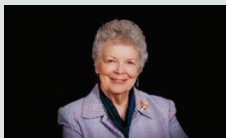

Dorothy Ann (Bushnell) Bennett (CC '53), aka "Dottie", entered the heavenly choir on February 27, 2020, in Lakeland, FL.



Jennie Ruth (Long) Bentley (CA '51), 91, stepped into heaven on January 5, 2020, at Westhaven Community in Boone, Iowa. She attended Central College for 2 years and then graduated in 1953 from Greenville College.



Robert D. Greer (CC '52) passed away in his home in Haltom City, Texas on November 24, 2019. Bob was the eldest son of Robert and Opal Greer (CA '26, CA '28)

Barbara Jean Roller Jackson (CC '49) died on February 4, 2017, in Dallas, TX.

Rev. Dr. Emery Percell (CC '53), a retired member of the Northern Illinois Conference, passed away on Monday, December 2, 2019. He was 86.



Jan Laree Peterson (CC '83), 63, passed away on Thursday, February 13, 2020. Born in Perry, Oklahoma, to Glenda Jeanine (Ellwood) and Stanley Ivan McNally on January 25, 1957, she completed her Associates Degree at Central in 1983.



Allan Shafer (WS '55) of Helenville, WI went home to be with the Lord on March 31, 2019. Allan graduated from Wessington Springs Academy in 1955.



Wanda Marie Wash (CC '50), 87, of McPherson, KS, passed away on Tuesday, April 21st, 2020 while in the company of family members at Pine Village, Moundridge. Wanda attended the Roosevelt grade school, McPherson Junior High and McPherson High School, but finished her final two years of high school at Central College, graduating in a class consisting of twelve total class members in 1950.



Marvin Sellberg holds up a picture of Marie Sellberg

A LOVING LEGACY

In the life of any organization, there are individuals whom, for whatever reason, might go largely unnoticed, but truly have a profound effect. These unsung heroes are often those who, quietly, almost silently, influence the institution, ensuring the success of its mission.

Marie (Scittine) Sellberg was one of those heroes.

Marie served as the Administrative Assistant to Presidents Whiteman and Parsons from 1954–1964 and impacted faculty, staff, and students through her love for people and the skills she brought to her position. She was known for her tireless commitment to education and students.

Marie attended Central Academy from 1943–1945 and it was during this time she met fellow student, Marvin Sellberg. A romance blossomed, and following graduation Marvin and Marie were married. They returned to Central as staff, where together they invested into the lives of young people, building a legacy for many years to come.

Working for the college was more than just a job to Marie. She viewed the students and co-workers as part of her family. As such, she engaged each and every person with a joyful heart, embracing them with a love that truly reflected the love she shared with her Lord and Savior, Jesus Christ.

Marie knew everyone and built strong relationships through the years. President Parsons in particular had a deep appreciation for Marie's attention to the communications she would write on behalf of the College. Her work reflected a harmonious balance between professionalism and a sincere appreciation for the individual. Whether it be student, president, superintendent, or bishop, all were treated with great respect, dignity, and regard, with an ample portion of tender-heartedness thrown in for good measure.

If that were not enough, Marie also served as the "team mom" for the men's basketball team which Marvin coached for 12

years. She loved being a coach's wife and having the boys in their home for meals. Bob Burns (Men's Basketball '61 - '63) recalls, *"Marie Sellberg was in a class by herself when I was a student-athlete at Central College. She not only was President Parson's administrative assistant, she was like a mother to many of the guys that played for Coach Sellberg. Mrs. Sellberg always carried herself with dignity and class. She was an excellent role model for the young coeds; a consummate Christian example in every way!"*

In addition to her role at the College, Marie was committed to her family and children, Marcia, Marlene and Martin (Marty) Sellberg. Her son Marty recalls, *"Although I was very young during her time at Central, my memories are vivid. It was a time of happiness and growth at 214 W. Ave F, and at Central College. In my young mind, the seasons were defined by the most important things of life at the time – basketball practice, basketball season, basketball recruiting, and farming.*

Tying that together was the rhythm of student life and education at Central. The images of post-game meals prepared for the team by Marie at our home, the hum and flow of students around the Tiger Den, and my mother working late under a desk lamp at home, or at her desk at the Dean's Office, are forever pleasantly etched in my mind.

Central Christian College has been part of and an influence on our family for generations, and Marie gave her best to the mission of the college during her time there. I am pleased to support the important mission of Christian education that is executed

so well by Central Christian College in honor of Marie Sellberg."

No matter the role, Marie consistently blended skill, elegance, and character. *"It was a wonder to watch her work"* commented husband and partner in ministry Marvin Sellberg. *"She was a talented lady, with a strong work ethic and classy demeanor."*

**“
NO MATTER THE
ROLE, MARIE
CONSISTENTLY
BLENDED SKILL,
ELEGANCE, AND
CHARACTER.
”**

Marie was 78 years old when she entered into her eternal rest in 2004.

In memory of her time at Central Christian College of Kansas and the critical role she filled as an Administrative Assistant, Marie's children took advantage of the Tiger Tribute Campaign to honor her work.

So, sixty-six years after she first stepped foot into the Office of the President as a young professional, her name – and her legacy – are now enshrined on a plaque hanging outside that same office.

President Leonard Favara is one person who is reminded of that daily, saying, *"Every day, as I walk into my office, I see Marie's name outside my door. It reminds me that it is not just the President, the Board, or the officers that propel the mission of the College. It is the work of every individual – administrative assistants, clerks, coaches, teachers, cooks, – these are the people that ignite the heartbeat of this College, people like Marie who faithfully invested into the mission of this College. I am honored to have her name memorialized here, and I am thankful for her work, and the work of countless others that served as she did."*



HONOR *a Loved One Today.....*

If you would like to honor a loved one by sponsoring a campus office, classroom, lounge, locker room, etc., please contact David Ferrell at david.ferrell@centralchristian.edu or call 620.242.2234 for more info. A list of rooms is available at ccckfoundation.org.



The 2019 Young Alumni Award Recipient, CJ Luckey (CC '10)

ANNUAL DONOR ROLL

DONATIONS MADE FROM JULY 1, 2018 TO JUNE 30, 2019

\$10,000+

Gary and Millie Anderson⁺#[^]
Keith Birkhead[^]
Bruce and Kneldrith Kline Trust
Butterfield Memorial Foundation
CHS McPherson Refinery Inc.
Daniel and Marjean Claassen[#][^]
Elmer Dalke Charitable Found.
Estate of John Calvin Crouse
Nancy Ezell[^]
Farmers Alliance Insurance
J. David and Linda Ferrell[#][^]
Richard Flournoy
Hal and Kathy Hoxie[#][^]
Iral and Gwen Barrett Fund
John and Marlene Jenkins[#][^]
Donna Koch[#]
Lion Aviation, LLC
Mary Oehlert[#][^]
Peoples Bank and Trust
Saint Stephens of Kansas
Samuelson Family Charitable Fund

Bruce and Kathleen Dickerson
Brandon and Stephanie Dicks[^]
Earl and Alice Zicafoose
Farmers State Bank
Lillian and Marvin Fields
George and Shirley Fisher
Dolores Fitzgerald[#][^]
Arlen and Cindy Foster
Galen Shields State Farm Insurance
Carolyn and Pat Gaughan[#][^]
Genesis Health Clubs of McPherson
Stephen and Marlene Gray[^]
George Thomas and Gail Greco
Bob and Gayla Green[#][^]
Richard and Anne Greer[#]
Claude and Bettie Griffith[^]
Leslie and Margie Hargadine[#][^]
Hargadine Company, LLC
Edna and Clifford Hawkes[^]
David and Donna Hawkins[#][^]
Calvin and Mary Hawkins[#][^]
Hugh & Betty Wayman Endow.[#]

Marilyn Odermann⁺#[^]
Orrin and Martha Johnson Endow.
Iva Lee and Gerald Putnam[^]
John and Norma Rempe
Jon and Sharon Reynolds[^]
Marilyn and Ron Richards
Don Rounds[#]
David and Millie Samuelson
Melvin Sanders
Mary Ruth and David Satterthwaite[^]
Charles M. and Martha Saxton
Paul and Janice Schantz[^]
Donald and Mary Schreimann
Brenda and Mark Segler
H. Harold and Doris Short
William and Joan Short
Ron and Kim Sickels[^]
Merlyn and Delores Simmons[^]
Richard and Beverly Spann
State Farm Companies Foundation
Charles and L. Javene Stephens[#]
Ronald and Lanette Stiles[^]

E. Lee Craven[#]
Kenneth Dickerson
FEE Insurance Group
Matthew D. and Jennifer Ferrell
Jerome and Carol Fithian[#]
Angelia and Charles Frankenfeld[#]
Nancy and Ray Gavi[#]
Vicki and Gaylord Gillette⁺[#]
Graber Ace Hardware
Greater Salina Community Found.
Bryan and Janette Hess
Richard Hill
Hutton
JAR Performance Automotive, LLC
Johns Manville Corporation
Kyle Kapphahn
Charles Keefe
Cynthia Kenyon
Elaine Kohler
Mimi Kramer
Malone Family Fund
Merril and Elizabeth McHenry[#]
McKee Lumber Company Inc.
McPherson Business Solutions
McPherson Cty. Community Found.
John and Patricia Muntz
Galen and Violet Myers[#]
Laurie and William Nelson
Ron Oberg
Lupe M. Ostruske
Sarah and Cole Ouren
Christopher and Lori Peterson
James and Tamara Prescott
Red Coach Inn of El Dorado, LTD
James and Mary Regier
Dorothy and Jerry Riggs[#]
Tom and Joyce Siniard
Pauline Skudler
Robert Smith
W. Richard Stephens[#]
Raymond and Betty Strong
Robert and Edythe Turner
Dannie and Mary Whitehouse

\$5,000 - \$9,999

Estate of John Ferrell
Leonard and Deanna Favara[^]
John Ferrell[#]
GJ and Adah Archer Endowment
James and Patricia Hawthorne⁺
Albert and Marilyn Henrion[^]
Micah and Molly Johnson[^]
Dean Kroeker[^]
Philip and Carolyn Nelson[#][^]
Rebecca Ferrell and David Nickel[#]
G. David and Marjean Schimke[#][^]
The Ezell Scholarship Endowment
Dennis and Anne Marie Worley[^]

\$1,000 - \$4,999

Alliance Agency Inc.
Donald and Georgia Anderson[#][^]
Gail I. and Susan Arnott[^]
Charles E. and Phyllis Atkinson[#][^]
Delmar W. and Avis Bergen[#][^]
Bryan and Carol Blankenship[#][^]
Jacqueline Borszich
Broadhurst Foundation
Jeffrey and Gayle Brown
Bill and Marcy Bump[^]
Dale and Marie Burge⁺[#][^]
Steven and Carol Cameron[#][^]
Central States Marketing & Mfg. Inc.
Roy and Margaret Chatham[^]
Citizens State Bank
City of McPherson
Ruth Cooney[#]
Billy and Selma Cooney
Mary Ellen Crandall[^]
Mary E. Crown
Lucia and Greg Delamarter[^]
Edward Dempster[^]
Gerald and Lois Dickerson[#]

Robert and Donna Hull[#][^]
Vaughn and Diane Ingram[^]
J. L. and C. N. Coffman Foundation
David and Rosalie Jeffery
Bruce and Bonnie Johnson
Robbie and Donald Joy[#][^]
KICA Fund
Kansas Ins. Education Foundation
Charles and Lori Kaufmann[#][^]
Karen Kelly[^]
Laurel and Linda Kenney[#]
Kyle and Lori Kirl
Frank and Rhonda Kline[^]
Leora Kline
Kneldrith Kline[#]⁺
Sharylyn Lacey
Harvey and Joan Ludwick[^]
Ken and Veveleen Luginsland[^]
Vida Martin
Donald Mason[#][^]
Kyle and Summer Moody
Don and Robyn Munce[#]
NCCAA
James and Julie Nelson

Dean and Nancy Swisher
Bonnie and Francis Taylor[#][^]
Everett Turner[^]
USA Wrestling of Kansas Inc.
Doug and Lara Vanderhoof
Carol A. Walker
Herald and Naomi Walton
Warner and Beulah Spann Trust
Stan and Ruby Wytcherley
William and Karla Young

\$500 - \$999
Todd and Jennifer Alexander
Garry and Linda Allmon
Leslie P. and Darlene Atkinson[#]
Donna B. Bacon[#]
Myrtle and Sam Bailey Hamblen[#]
Mark and Vicki Baker
Mary Lou Beamis
William H. and Elizabeth Blanchard
G Robert and Patricia Burns
Elizabeth Caron
Micah and Lauren B. Church
Garry and Celeste Cranston[#]

\$499 AND BELOW

365 Sports Complex, LLC
4-Mac Custard LLC
4-Seasons Realtors
AAFP Chapter Executives
Carl G and Debbie Abbott
Kenneth Ray Adams
Leona Adamson
David and Melissa Adamson
Linda and Tom Adkins
Natalie and Chris Adrian
Susan and Eli Agel[#]
Eric and Elizabeth Ahern
Alisa Alfonso
Ron and Cynthia Allen
Tony and Amy Allison
Mitchel and Joyce Allmon
Beverly Alstalt

DESIGNATIONS

- ⁺ Kline Society Member
- [#] Stoll Society Member
- [^] President's Circle Member

THANK YOU!

Maria and Antonio Alvarez
 Amarillo Lodge 923 BPOE
 American Family Ins. - Bahr
 American Family Ins. - Phil Havens
 Myrtle and David Anders
 Larry and Ann Anderson#
 Aaron and Ashlee Annis
 Artshirt - Gear for Sport
 Michele August
 Mary Beth Avery
 Daniel and Ann Bahnsen
 Melvin Baier
 Shellie J. and Stephen Bair
 Lola W. and John Baker
 Gerald and Lula Bales
 Edward and Peggy Ball
 Elaine and Robert Balogh
 Enrique and Michelle Barreiro
 Marky M. Barrett#
 Elijah and Vivienne Barsness
 Marliece and Louie Bate
 Raymond L. and Donna Bates
 Gerald and Marlene Bates
 J. Richard and Janice Becker
 Donna M. and Gregory E. Bellinger
 Rose Ann Bennett
 Deborah Bennett
 Cynthia Bill
 Thomas and Nancy Billings
 Brian and Kyla Billingsley
 Harold and Bonnie Bishop
 Valerie and Ron Blanchat
 David and Cathi Blankenship#
 Wesley and Laura Blankenship
 Terry Blaszak
 Fred and Jackie Bohnenblust
 Cameron Bonds
 Bookshelf
 Faron Bostic
 Deborah L. D. Bourne
 Darin Box
 Wade and Kristi Braly
 Eugene Brandt
 Kaye and Galen Branigan
 Sarah and Robert Brennenstuhl
 Lori and C. Todd Bridges
 Thomas and Kathryn Brown
 Cathy and Jeff Brown
 Brown's Shoe Fit Company
 Joanne Buck
 John and Deeann Buehrle
 Wally and Cindy Bunk
 Vaughan and Jennifer Burch
 Stephanie Bush
 Norma Bush#
 Ronald and Ruth Butler
 Cecil Butter
 Bykota FM Sunday School
 Sheila R. Carbaugh
 Celeste and Brice Carlson
 Thomas and Deborah Carney
 Sharon and Larry Carney
 Jennie Casey
 Martha and Frank Cathey
 Kay and Chuck Chance
 Carolyn and Eldon Christin
 Church at the Cross Inc.
 CK Pharmacies, LLC
 Grant and Danielle Claassen
 Randle and Dana Clark
 Classic Floors and Interiors
 Charles and Colleen Claussen
 Margaret Cohagan
 Marilyn and John Collett
 Dennis and Barbara Collins
 Complete Automotive, LLC
 Donald Cooney
 Margaret Cooney
 Viola Cooney
 Cleto and Fe Cortez
 Michael and Diane Craig
 Ardyce and Frank Cranston+
 Philip and Amy Crouse
 Brad Crown
 Amanda Curtis
 Dacus Auto Body
 Helen May Damon
 Margaret Dargan
 Jesse and Sharon Davis
 Beth Deck
 Dawn Deforest
 Mendal and Bertie Dick
 Dick and Joan Johnson Fund
 Carolyn and James Dickson
 Jo Alice and Don Donnell
 Vernon and Mathilda Dossett
 Elsie and Johnnie Dossett
 Ayda and McKiefer Dossett
 Edmund Duckworth IV
 William and Sharon Ducommun
 Tiffani and Steven Eilrich
 Eldon and Arlis Wellman Fund#+
 Ellene McKean Real Estate
 Jim and Lynn Elliott#
 James and Renee' Ellis#
 Raymond and Carollyn Ellis#
 Sherri and Kenneth Ellis
 Emprise Bank
 Jimmie and Helen Estrada
 Daniel and Lori Ewing
 Stanley and Janita Ewing
 Mike Fabrizius
 Calvin Faulkner
 Kenneth Fees
 Femco Inc.
 Marilyn Fields
 Finesse Dental Lab, LLC
 Ruth Finger
 Charles and Elizabeth Finley
 Timothy Finley
 Debra and Vernon Fischer
 Joan Fitzjarrald
 G. Beth and Larry Fletchall
 Shelly Fletcher
 Julie and Brad Flickner
 Rosalva Flores-Ramirez
 Deanna Francis
 Frank Postlewait Construction
 Hattie Franklin
 Dean and Faye Frazier
 Marilyn and William Freeman
 Ronald and Janice Froehlich
 Andrew and Mary Fry
 Raymond and Donna Frye
 Floyd and Gloria Gallogly
 Guy and Jayme Gardner
 Jennifer Garrett
 John Garvilla
 Christopher and Olivia Gates
 Steve and Pamela Gatton
 Angela and Kevin M. Gaughan
 Judy Gauden
 Tamara I. Gayer
 Tim and Karen Gehrls
 Donna Gerstner
 David and Laura Gillott
 Marlis and Larry Gilman
 Donald and Christine Glahn
 Tyler Glidden
 Glidden-Ediger Funeral Home
 George and Rose Mary Glispin
 Brittany Godoy-Gomez
 Patricia Gonzalez
 John and Paige Gordon
 Becky and Todd Goss
 Wendy Granberry
 Jerry and Connie Grant
 Great Plains Conf. - FM Church
 John Green#
 Dwight and Nina Gregory
 Carolyn and Jim Grier
 Clark and Sue Griffith
 Grouse Valley Equipment
 Wanita Grunkemeyer
 Guidestream Charitable Gift Fund
 Dottie Gwin
 H & R Block
 Carol Haddock
 Donna Hajek
 Marcella Hale
 Janet and Richard Halford
 Kendall and Olive Hansen
 Judith and Norman Hanson
 Linda Hanson
 John and Debra Hanson
 Hanson Family Trust
 Hardy Webster Dental PLLC
 Matthew Hargett
 Darrell and Shirlee Harper
 Jeanne and William Hatcher
 Sharon Hayes
 Norman and Janice Healey
 W. R. Helge
 Kaleb and Kathy Hendrickson
 Pedro and Andrea Herrera
 Jeanette R. and Edward J. Hett
 Sharon and Jerry Hille
 Julie and Daniel Hjelmseth
 Jim and Gloria Hobbs
 Edith Hodgson
 Alden Hoffman
 Donald and Virginia Hoffman
 Karissa and Asbjorn Hoffman
 Melvin and Rosalie Hoke
 James Holiday
 Gary and Carrie Holler
 Elois Holloway
 Julie Holloway
 Holman, Munsy & Associates
 Homeward Bound Sunday School
 Scarlett Hort
 John and LiQiu Houghton
 John and Renee Houser
 Douglas and Kathy Howard
 Aaron and Kristen Hoxie
 Jeffrey Hoyer
 Floy Hudson
 Renee and Braden Hudson
 Hugo Dahlstrom CPA
 William and Tiffany Hurl
 Karla and David Hutcherson
 John and Davina Hyers
 Coral and Mavis Ide
 Industrial Electric Company
 Terry and Kathie Ingram
 Robin and Michael Jackson
 Joey and Michele Jackson
 Annette Jacobs
 Carl and Helen Jacobson
 Daniel and Janet Jensen
 Jim LaDuke State Farm Insurance
 Dorothy and Jerry Jobe
 Leon and Nancy Johnson#
 Patricia and Paul Johnson
 Robert and Polly Johnson
 Jeff and Karolyn Johnson
 Dianne C. and Gardell Johnson
 Johnson and Kinzel Attorneys
 Joe and Jerilyn Johnston
 Larry Jones
 Rodney and Joyce Jones
 Jo Ann Jones-Goodboy
 John and Carol Jordan#+
 Leona and Norman Joy
 Karen and David Joy
 Leon and Christina Joy
 Marylyn and Verle Joy
 Joy Family Foundation
 Helene and Kenneth Kahlstorf+
 Kansas General Wire & Supply Inc.
 Karstetter & Bina, LLC
 Jacob and Bobbie Kaufman
 Jay and Linda Kaufman
 John Kautsch
 Maxine Kebert
 Beverly and Dave Kelley
 Ken D. Cotton, DDS
 Shane and Stephanie Kiersey
 Thomas and Liz King
 Joanne Kingsley
 Charles Kingsley
 Porsha and Earl Knowlton
 Karen and Donavon Koehn
 Karan and Arden Koelling
 Jane Krickenbarger-Oliver
 Renee Krinhop
 Leslie and Peggy Krober
 Cheyenne and Alison Joy Kroeker
 Jack Kugler
 Judy and Mark Kujath
 Anastasia LaClair
 Val LaClair
 Lacy RV
 Douglas and Barbara Ladely+
 David and Susan Lancaster
 Ruth and Jerry Land
 John and Judy Lang
 Law Office of Michael T. Mills
 James and Mary Lawson
 Wayne and Mary Lou Lawton
 Sheila and Frank Lee
 Linda and Elden Lee
 Joseph and Tiffany Lemon
 Denise and William Leslie
 Sharon Lewis
 Neva and Edward Lewis

Joyce Liddle
Elizabeth Ann Liljegren
Michael and Laura Lind
Lois K. Lingren
Hannah and Jed Litwiller
Ning and Xiaoru Li Liu
Emily and Adam Lockhart
Naomi and James Loewen
Beatriz Lopez
Ashley Losey
Craig Ludwick
Yvonne B. Lueschen
Jane Lyle
Cathy and James Lyons
Ryan and Allison Mackey
Lois Maier#
Jenessa and Samuel Maldonado
Nancy and Jerry Malone#
Frank Mansfield
Maple Street Veterinary Hospital
Carla Markovich
Robert and Monica Marsh
Doyle and Beverly Martin
Les and Kayla Mason
Phyllis Matheny#
Kenneth and Carrie Matthews#
Pamela and Duane Mattson
Melissa Mayse
P. Thomas and Karen Mayse
Beth McDonald
Trevor and Kimberley McGill
Dianna McGill
Denise and Glen McGloughlin
Sherry McGrady
Robin McKenney
Barry McKeown
W. Dee McMullen
Gary and Donna McNally
McPherson Accounting Inc.
McPherson Eye Care
McPherson Metals, LLC
McPherson Realty Exchange
Beth and Mark McVicker#
Jeannette and Frank Meitz
Jerry and Susan Meng
Sharla E. and Larry A. Michael
Midway Motors Inc.
Midwest Electric Service Inc.
Mattie and Gerald L. Miller
Rolla and Mary Miller
Peter and Janet Mills
Teri and Joe Mitschelen
Carol and Arden Moen
LeAnn and Brandon Moore
Kent Morey
Thomas and Betty Morgan
William & Roberta Mosier-Peterson
Jane and Michael Mott
Clara Munger
Amy and Andrew Munger
Linda and Jack Murray
Gwyn Muto
Mary Nagle
Sandra and Gerald Nakano
National Management Resources
Larry and Darlene Neely#
Sandra Neill
Chris Nelson
Cynthia and Lynn Nelson

Jeremy and Carol Nelson
Susan C. and Philip T. Nelson
Ward and Pat Nippert
Taylor Nissen
Susan Nitsch
Nooks & Crannies - Gifts & Floral
Duane and Lois Norden
Kendra Oakes
Jeffrey and Sue Odermann
David and Roxane Odneal
Loretta and Claude Off
Clyde and Belen Olsen
Betty Olson
Merle and Anna Olson
Armando and Pamela Ortega
Robert Osborn
Carol and Dana Osborn
Frances and William Ostruske
Roxanne and Philip Otterson
Miriam and Willis Overholt
Karen Owens
Tiffany and Jim Pacey
Jackie Pagel
Marilee and Jason Paillet
Pain Relief Center
Rosa and Kenneth Palmer
Arnold and Ardyce Parks
James and Julia Parsons
Barbara Patterson
Gary and Eunice Pederson
Timothy and Denise Peick
Amy Perches
Stephen and Marjorie Percival
Arthur Perkins
Lori and Brent Peterson
David and Marla Peterson
Mary Peterson
Darrold Phillips#
Gloria Pitts
Prescott Pitts
Plan 4 Architecture Design
Dorothy Pogge
Stephen and Dawn Porter#
Ken and Ronee Poyneer
Premier Casting & Machine Service
Jeremy and Stella Jane Presley
Penny Price
Ruth Pridey
Proserve Property Maintenance
Connie and Jeffrey Pugh
John and Gloria Pyle
E. Thomas and Penny Pyle
Pyle Law Office
Marcella and Robert Quaney
Linda Quarles
Shelley Quartiero
Clara and Gerald Quartiero
Jane Quartiero
John and Nancy Quinn
Larry and Antonia Rader
Gene and Sheryl Railsback
Denise Ramirez
Rosa and Howard Rathburn
Jon Ray
John and Vivienne Reeser
Donald and Velda Reiman
Dwight and Peg Reimer
Gordon and Pat Reimer
Lori and Scott Reuter

Daniel Reyes
Dick Reynolds
David and Teresa Rhoads
James and Marilyn Rhodes
Ashley Rich
Richard and Bertha Burnett Endow.
Herman C. and Bernita L. Richards
Julia Rivas
Sherie and Darrell Roberts
Wayne and Rose Roberts
Marc and Tonya Robertson
Virginia Robertson
Elizabeth and Vernon Robertson
Gary and Kay Roper#
Jerald and Kay Rowland
Melinda and Kevin Rush
Angelica Sandoval
Savant Services, LLC
Katherine and Barry Scarpellino
Earl and Julie Schamehorn
Jeanette and Harold Schlagel
Mark and Ellen Schlagel
Mike Schoneweis
Mike and Lori Schrock
Cynthia and George Self
Leslie and Colleen Sellers
Carol Ann and Maurice Sewell
Ronnie and Celia Shackelford
Michael Shannon
Amanda Shaw
Skye and Aaron Shaw
Christine Shaw
Flo Shaw
Arleta Sheets
John and Elsie Sheriff
Keith M. and Anita J. Sherwood
Donna and Galen Shields
Judy and Dan Shinabarger
Baron and Dee Shively
Amy and Troy Short
Sharon and James Shreffler
Julie Sidebottom
Charles and Tamara Singleton
Jill Slaby
Dwayne and Suzanne Smith
Honor and Greg Smith
Donna and Dale Smith+
David and Gladys Snare
Douglas and Kendra Soderdahl
Kelly and Annie Sorenson
Irene and Manuel Soria
Sid Sowers
Gregory and Shari Spencer
Greg Stava
Teresa Stavert
Karen Stephens
Jeff and Mary Ellen Stephens
Wendell and Donna Stephens
Marion and William Stevenson
Tammie and Kevin Stockham
Stockham Family Funeral Home
Gregg and Judy Stockstill
Leona Stratton+
B. Jean Strong
Vernon and Dorothy Strong
Debra and Mike Strong
Bobby Sublette
Paul and Linda Summers
Ann Sundgren

Sunflower Bank
Riley Swanson
Swindoll, Janzen, Hawk, & Loyd
John Taylor
Joseph Taylor
Courtney Taylor
Todd Temeyer#
Brandon Terry
Jayme and Darin Tetens
The Cook's Nook Inc
The Maker's Mark Pizza, LLC
Heather R. and Gregory E. Thiessen
Warren and Luella Thomas
Bill and Terri Thomas
Tim Cheatham Construction, LLC
Angie Timson
Dustin and Stephanie Tow
Joseph and Susan Townley
Sandra Troge
Betty Tucker
Steve and Shanna Uhrich
Gary and Naomi Ullum
Dennis and Diane Miller Ureche
Judy and Jerry Van Noy
Kathleen Van Valin#
Dale and Rebecca Vanderhoof
Sonja Vanhorn
Ferman and Carmen Vasquez
Louise Vaughan
Richard and Carol Visser
Theresa and John Voelk
Christopher and Kellee Walker
Elizabeth Walker
Esther and Marshall Walker
Robert and Heather Walker
Sherry and David Walker
Ruth Walter#
Bonnie Washington
Leroy Weddle
William and Wendy Weidenbacher
Fred and Elaine B. Weil
Welco Services Inc.
Sheryl and Trevor Wells
Barbara Wentling
Michelle Werkmeister
Ruth and Charles White
Jamie and Heath Whitehouse
Richard Wickman
Dale and Desiree Widiger
Ronald and Barbara Wilcox
Donna and Orville Wilcox
E. Kathleen Wilcox
Glenn and Lana Wiley
Reuben and Kendra Willard
William S. Mills Attorney at Law
Robert and Anita Wise
Steve and Beth Wohler
Julie Woodman
Deborah Woods
Tina and Terran Woolley
Rita and Darrell Worthley
James Wright
Melissa and Stephen Wunder
Christopher Yerton
Stanley Yoder
Helen Zander
Joy and Michael Ziemann
Dan and Elaine Zimmerman

FINANCIAL STATEMENT

of Activities – Audit Report

Central Christian College of Kansas continues to solidify its financial sustainability, as evidenced by the 2018-2019 audit. Through careful and strategic fiscal management, partnership with the CCK Foundation, and ongoing attention to sound enrollment management, the College is advancing a sound financial position.

OPERATING REVENUES

	18-19	17-18
Student Tuition & Fees	\$12,055,350	\$13,545,157
Scholarship and Grants.....	\$(4,566,218)	\$(4,911,392)
NET TUITION	\$7,489,132	\$8,633,765
Private Gifts and Grants	\$2,288,111	\$961,265
Government Grants	\$63,908	\$17,988
Other Income & Investments	\$327,585	\$171,082
Net Realized/Unrealized Gains (Losses)	\$29,362	\$83,085
Auxiliary Enterprises.....	\$1,779,894	\$2,361,763
LLC's.....	\$1,452,335	\$1,525,673
TOTAL OPERATING REVENUES	\$13,430,327	\$13,754,621

OPERATING EXPENSES

Instruction.....	\$5,632,078	\$7,131,645
Academic Support	\$281,947	\$357,017
Student Services.....	\$1,721,691	\$2,180,099
Institutional Support	\$1,710,370	\$2,165,763
Auxiliary Expenses	\$1,550,001	\$1,962,696
Foundation & LLC's.....	\$1,901,594	\$1,232,474
TOTAL OPERATING EXPENSES	\$12,797,681	\$15,029,694

RESULTS FROM OPERATIONS	\$632,646	\$(1,275,073)
--------------------------------------	------------------	----------------------

CONSOLIDATED STATEMENT *of Financial Position*

ASSETS	19-20	18-19
Cash.....	\$609,364	\$210,171
Accounts Receivable, Net	\$1,832,341	\$1,763,685
Pledge Receivable, Net	\$74,586	\$70,345
Loan Receivable, Net	\$1,729,013	\$1,837,002
Prepaid & Other Assets.....	\$157,704	\$199,071
Investments.....	\$2,659,639	\$2,546,565
Assets Held in Trust by Others.....	\$9,536	\$13,167
Charitable Remainder Trusts Receivable	\$1,610,959	\$1,414,782
Beneficial Interest in Perpetual Trusts	\$668,337	\$654,415
Goodwill	\$348,800	\$348,800
Intangible Assets, Net.....	83,215	\$170,002
Property, Plant & Equipment, Net.....	7,671,516	\$7,151,750
TOTAL ASSETS.....	\$17,455,010	\$16,379,755

LIABILITIES		
Accounts Payable, Net.....	\$1,368,303	\$927,255
Student Deposits.....	\$0	\$18,125
Split-Interest Agreements Payable	\$336,430	\$332,976
U.S. Government Loan Funds Refundable.....	\$1,471,303	\$1,462,889
Capital Lease.....	\$9,708	\$67,953
Long-Term Debt	\$8,333,908	\$8,380,533
TOTAL LIABILITIES.....	\$11,519,652	\$11,323,962

NET ASSETS

Without Donor Restrictions	\$(1,143,686)	\$(1,658,750)
<i>Undesignated</i>	\$(471,586)	-
<i>Invested in Property, Net Related Debt</i>	\$(672,100)	-
With Donor Restrictions	\$7,079,044	\$6,714,543
NET ASSETS.....	\$5,935,358	\$5,055,793

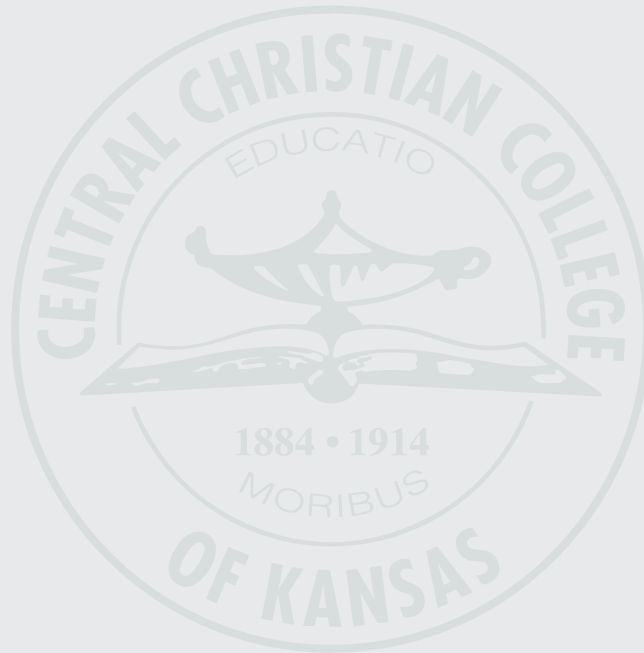

1200 S. Main St.
McPherson, KS 67460
centralchristian.edu